

**NOTE: WHERE THERE IS MORE THAN ONE JUMP WITHIN A BRANCHPOINT BOX, THE JUMPS ARE TO BE APPLIED IN ORDER FROM THE TOP.**

**NOTE: All unfolding sequences (bracketed amounts for imputations) have newly assigned Blaise numbers for the minimum amount, maximum amount and the resulting amount.**

G001

Q2688/Q2689

E59/E60. We need to understand difficulties people may have with various activities because of a health or physical problem. Please tell me whether you have any difficulty doing each of the everyday activities that I read to you. Exclude any difficulties that you expect to last less than three months.

Because of a health problem do you have any difficulty with walking several blocks?

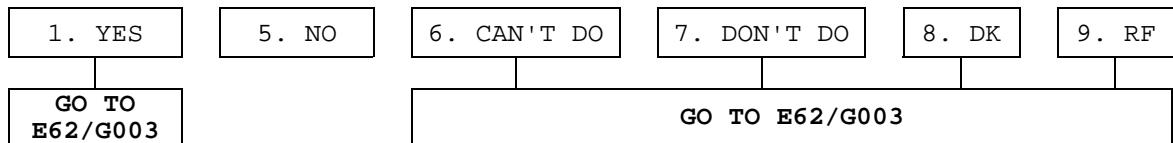

G002

Q2690

E61. Do you have any difficulty with running or jogging about a mile?

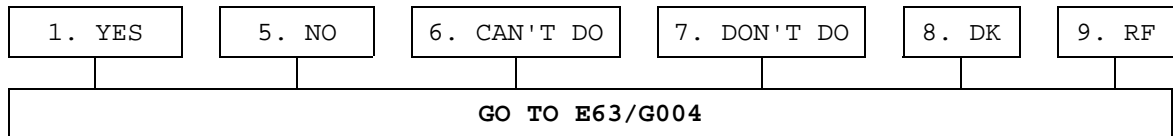

	1. YES	5. NO	6. CAN'T DO	7. DON'T DO	8. DK	9. RF
G003 Q2692 E62. (Because of a health problem do you have any difficulty) with walking one block?						
G004 Q2695 E63. (Because of a health problem do you have any difficulty) with sitting for about two hours?						
G005 Q2698 E64. (Because of a health problem do you have any difficulty) with getting up from a chair after sitting for long periods?						
G006 Q2701 E65. (Because of a health problem do you have any difficulty) with climbing several flights of stairs without resting?						
<div style="border: 1px solid black; padding: 5px; display: inline-block;">                     GO TO E67/G008                 </div>						
G007 Q2704 E66. (Because of a health problem do you have any difficulty) with climbing one flight of stairs without resting?						
G008 Q2707 E67. (Because of a health problem do you have any difficulty) with stooping, kneeling, or crouching?						

	1. YES	5. NO	6. CAN'T DO	7. DON'T DO	8. DK	9. RF
G009 Q2710 E68. (Because of a health problem do you have any difficulty) with reaching or extending your arms above shoulder level?						
G010 Q2713 E69. (Because of a health problem do you have any difficulty) with pulling or pushing large objects like a living room chair?						
G011 Q2716 E70. (Because of a health problem do you have any difficulty) with lifting or carrying weights over 10 pounds, like a heavy bag of groceries?						
G012 Q2719 E71. (Because of a health problem do you have any difficulty) with picking up a dime from a table?						

**G013 CHECKPOINT FOR ADLs/NAGIs:** (G013TNagiCkpt\_A)

COUNT OF THE NUMBER OF THE FOLLOWING ITEMS

G001, G003, G004, G005, G006, G008, G009, G010, G011, G012

THAT ARE ANSWERED WITH

1. YES, 6. CAN'T DO, 7. DON'T DO, or 8. DK:

E73Y1/G014 BRANCHPOINT: IF R {{DID NOT HAVE DIFFICULTY WITH ANY OF THE MOBILITY QUESTIONS or REFUSED TO SAY} (G013=0)}, GO TO E90/G036 BRANCHPOINT

G014

Q2723

E73Y1. Here are a few more everyday activities. Please tell me if you have any difficulty with these because of a physical, mental, emotional or memory problem. Again exclude any difficulties you expect to last less than three months.

Because of a health or memory problem do you have any difficulty with dressing, including putting on shoes and socks?

1. YES	5. NO	6. CAN'T DO	7. DON'T DO	8. DK	9. RF
--------	-------	-------------	-------------	-------	-------

GO TO  
 E72/G016  
 BRANCHPOINT  
 (AFTER  
 E73F//G015)

G015

Q2724

E73F. Does anyone ever help you dress?

1. YES	5. NO	8. DK	9. RF
--------	-------	-------	-------

E72/G016 BRANCHPOINT: IF (G013=1) and R HAS NO DIFFICULTY DRESSING (E73Y1/G014=5), GO TO E90/G036 BRANCHPOINT

G016

Q2725

E72. Because of a health or memory problem do you have any difficulty with walking across a room?

1. YES	5. NO	6. CAN'T DO	7. DON'T DO	8. DK	9. RF
--------	-------	-------------	-------------	-------	-------

G017

Q2726

E72c. Do you ever use equipment or devices such as a cane, walker or wheelchair when crossing a room?

1. YES	5. NO	8. DK	9. RF
--------	-------	-------	-------

GO TO E72Y1/G020 BRANCHPOINT

G018  
Q2727

E72d. What equipment is that?

[IWER: CHOOSE ALL THAT APPLY]

01. RAILING	02. WALKER	03. CANE	04. CRUTCHES	05. ORTHOPEDIC SHOES
06. BRACE (LEG OR BACK)	07. PROSTHESIS	08. OXYGEN/ RESPIRATOR	09. FURNITURE/WALLS	
10. WHEELCHAIR/CART	97. OTHER (SPECIFY) G019		98. DK	99. RF

E72Y1/G020 BRANCHPOINT: IF R HAS NO DIFFICULTY WALKING ACROSS A ROOM (E72/G016=5), GO TO E74/G021

G020  
Q2729

E72Y1. Does anyone ever help you get across a room?

1. YES	5. NO	8. DK	9. RF
--------	-------	-------	-------

G021  
Q2742

E74. (Because of a health or memory problem do you have any difficulty with) bathing or showering?

1. YES	5. NO	6. CAN'T DO	7. DON'T DO	8. DK	9. RF
GO TO E75/G023					

G022  
Q2745

E74f. Does anyone ever help you bathe?

1. YES	5. NO	8. DK	9. RF
--------	-------	-------	-------

G023  
Q2752

E75. (Because of a health or memory problem do you have any difficulty with) eating, such as cutting up your food?

1. YES	5. NO	6. CAN'T DO	7. DON'T DO	8. DK	9. RF
GO TO E76/G025					

G024  
Q2755

E75f. Does anyone ever help you eat?

1. YES	5. NO	8. DK	9. RF
--------	-------	-------	-------

G025  
Q2762

E76. (Because of a health or memory problem do you have any difficulty with) getting in or out of bed?

1. YES	5. NO	6. CAN'T DO	7. DON'T DO	8. DK	9. RF
--------	-------	-------------	-------------	-------	-------

G026  
Q2765

E76c. Do you ever use equipment or devices such as a cane, walker or railing when getting in or out of bed?

1. YES	5. NO	8. DK	9. RF
GO TO E76f/G029 BRANCHPOINT			

G027  
Q2766

E76d. What equipment is that?

[IWER: CHOOSE ALL THAT APPLY]

01. RAILING	02. WALKER	03. CANE	04. CRUTCHES	05. ORTHOPEDIC SHOES
06. BRACE (LEG OR BACK)	07. PROSTHESIS	08. OXYGEN/RESPIRATOR	09. FURNITURE/WALLS	
10. WHEELCHAIR/CART	97. OTHER (SPECIFY) G028		98. DK	99. RF

E76f/G029 BRANCHPOINT: IF R HAS NO DIFFICULTY GETTING OUT OF BED (E76/G025=5), GO TO E77/G030

G029  
Q2768

E76f. Does anyone ever help you get in or out of bed?

1. YES	5. NO	8. DK	9. RF
--------	-------	-------	-------

G030  
Q2775

E77. (Because of a health or memory problem do you have) any difficulty with using the toilet, including getting up and down?

1. YES	5. NO	6. CAN'T DO	7. DON'T DO	8. DK	9. RF
--------	-------	-------------	-------------	-------	-------

|  
GO TO  
E83/G032  
LOOP  
BRANCHPOINT

G031  
Q2778

E77f. Does anyone ever help you use the toilet?

1. YES	5. NO	8. DK	9. RF
--------	-------	-------	-------

E83/G032 LOOP BRANCHPOINT: IF R DID NOT REPORT THAT RECEIVES HELP WITH LAST SERIES OF ADLs ({E73F/G015 and E72Y1/G020 and E74f/G022 and E75f/G024 and E76f/G029 and E77f/G031} NOT 1), GO TO E90/G036 BRANCHPOINT

\*\*\*BEGINNING OF E83/G032 LOOP: QUESTIONS E83/G032 THROUGH E83c/G035 ARE REPEATED FOR UP TO SEVEN HELPERS. THESE QUESTIONS ARE BASED ON THE ACTIVITIES WITH WHICH THE R REPORTED RECEIVING HELP IN THE ADL SERIES, E73Y1/G014 THROUGH E77f/G031 ({E73F/G015 or E72Y1/G020 or E74f/G022 or E75f /G024 or E76f/G029 or E77f/G031}=1).\*\*\*

G032  
Q2800

E83. IF THIS IS THE FIRST TIME THROUGH THE ADL HELPER LOOP:  
Who most often helps you with [getting across a room,/dressing,  
/bathing,/eating,/getting in and out of bed,/using the toilet]?

IF THIS IS THE SECOND OR LATER TIME THROUGH THE ADL HELPER LOOP:  
Who is that?

HELPER NAME(S) [DISPLAYED BY BLAISE FROM PREVIOUS RESPONSES]
01. TO 35. HELPER NAME(S)
[ROWS PROVIDED BY BLAISE AS NECESSARY]
36. R'S SPOUSE/PARTNER NAME
97. NOT ON LIST
100. EMPLOYEE OF FACILITY
DK
RF

NOTE: "HELPERS" APPEARING ON LISTS ARE ALL LIVING CHILDREN IN CONTACT, THEIR SPOUSES/PARTNERS, AND HHMS.

NOTE: ALL SUBSEQUENT LISTS WILL INCLUDE THE NAME OF ANY HELPER(S) NAMED FOLLOWING THE SELECTION OF "NOT ON LIST" (CODE 97); THIS APPLIES FOR ANY LIST FROM WHICH 97 IS SELECTED.

NOTE: "EMPLOYEE OF FACILITY" APPEARS ON LISTS ONLY FOR RS LIVING IN NURSING HOMES.

<p>E83a/G033 BRANCHPOINT: IF R MENTIONED THE NAME OF A HELPER AT E83/G032 THAT IS NOT ON LIST (E83/G032=97), CONTINUE ON TO E83a/G033</p> <p>OTHERWISE, GO TO E83c/G035 BRANCHPOINT</p>
---

G033  
Q2806

E83a. IF R IN NURSING HOME:  
What is that person's relationship to you, or are they an employee of the place you live?

OTHERWISE:  
What is that person's relationship to you?

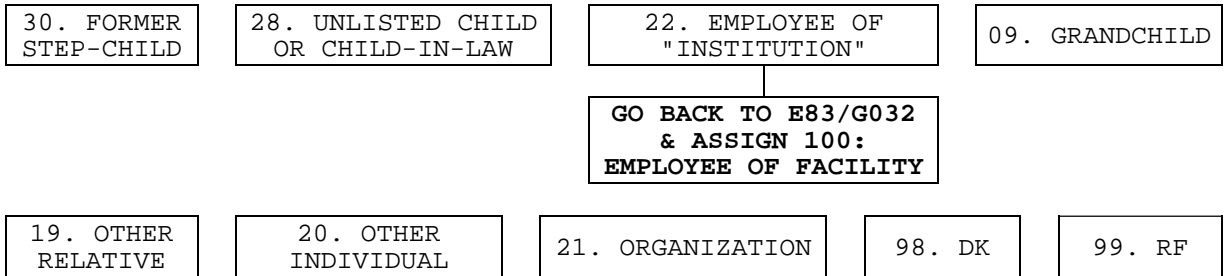

NOTE: "EMPLOYEE OF "INSTITUTION"" (CODE 3) APPEARS AS RESPONSE OPTION ONLY FOR Rs LIVING IN NURSING HOMES.

G034  
Q2807

E83b. What is the (first) name of that [grandchild/relative/individual/child/former step-child/organization]?

[IWER: DON'T USE DK OR RF, IF R DOESN'T KNOW HELPER NAME, TYPE SOMETHING TO IDENTIFY THIS HELPER LATER]

\_\_\_\_\_  
NAME

E83c/G035 BRANCHPOINT: IF SEVEN ADL HELPERS HAVE ALREADY BEEN DESCRIBED, GO TO E90/G036 BRANCHPOINT (OUT OF E83/G032 LOOP)

G035  
Q2808

E83c. Does anyone else help you with [this activity/these activities]?

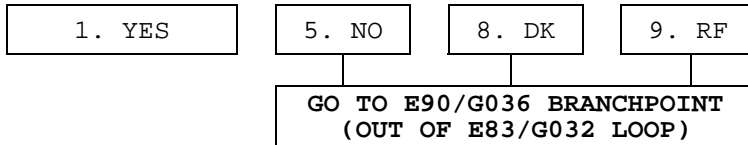

\*\*\*END OF E83/G032 LOOP: REPEAT QUESTIONS E83/G032 THROUGH E83c/G035 FOR UP TO SEVEN HELPERS.\*\*\*

E90/G036 BRANCHPOINT: IF THIS IS A REINTERVIEW R and R's CURRENT AGE IS LESS THAN 65, GO TO E93/G040

G036

Q2844

E90. When you ride in a car, how often do you wear your seatbelt? Is it all or most of the time, sometimes, rarely, or never?

1. ALL OR MOST	2. SOMETIMES	3. RARELY	4. NEVER	8. DK	9. RF
----------------	--------------	-----------	----------	-------	-------

E91/G037 BRANCHPOINT: IF R's CURRENT AGE IS LESS THAN 65, GO TO E93/G040

G037

Q2847

E91. Are you able to drive?

1. YES	5. NO	6. [VOL] NEVER DROVE	8. DK	9. RF
GO TO E93/G040				

G038

Q2848

E91a. Do you have a car available to use when you need one?

1. YES	5. NO	8. DK	9. RF
--------	-------	-------	-------

G039

Q2849

E91b. Do you limit your driving to nearby places, or do you also drive on longer trips?

1. LIMIT TO NEARBY	2. DRIVE LONG TRIPS	8. DK	9. RF
--------------------	---------------------	-------	-------

G040

Q2851 (+ Q2850)

E93 (+E92). IF R HAS NO DIFFICULTY DRESSING (E73Y1/G014=5) *and* R WAS NOT ASKED IF HAS DIFFICULTY WALKING (E72/G016):

Please tell me whether you have any difficulty with each activity I name. If you don't do the activity at all, just tell me so. Exclude any difficulties that you expect to last less than three months.

OTHERWISE:

Here are a few other activities which some people have difficulty with because of a physical, mental, emotional, or memory problem. Please tell me whether you have any difficulty with each activity I name. If you don't do the activity at all, just tell me so. Exclude any difficulties that you expect to last less than three months.

ASK ALL Rs:

Because of a health or memory problem, do you have any difficulty using a map to figure out how to get around in a strange place?

1. YES	5. NO	6. CAN'T DO	7. DON'T DO	8. DK	9. RF
--------	-------	-------------	-------------	-------	-------

G041  
Q2860

E95. (Because of a health or memory problem, do you have) any difficulty preparing a hot meal?

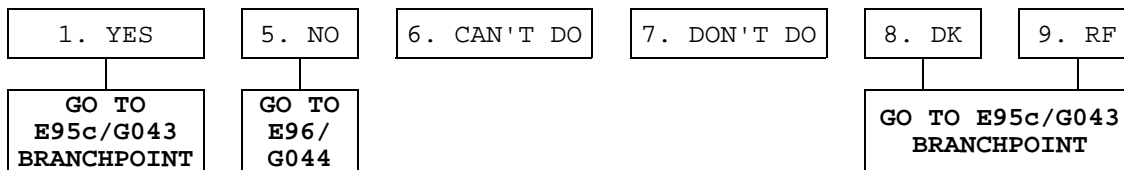

G042  
Q2862

E95b. Is that because of a health or memory problem?

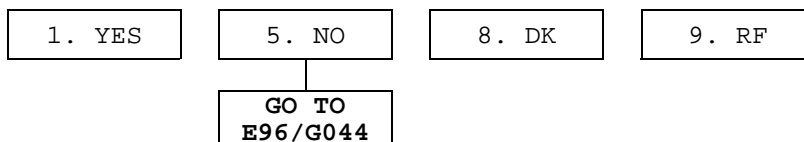

E95c/G043 BRANCHPOINT: IF R IS IN NURSING HOME (CS11/A028=1), GO TO E96/G044

G043  
Q2863

E95c. Does anyone help you prepare hot meals?



G044  
Q2865

E96. (Because of a health or memory problem, do you have) any difficulty with shopping for groceries?

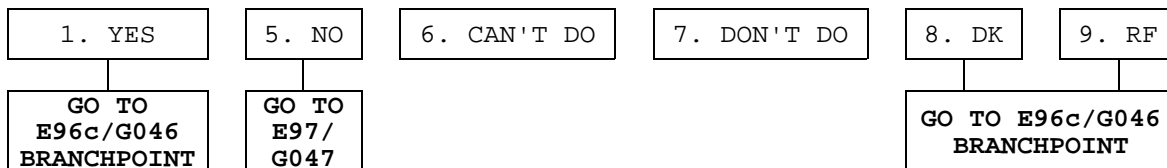

G045  
Q2867

E96b. Is that because of a health or memory problem?

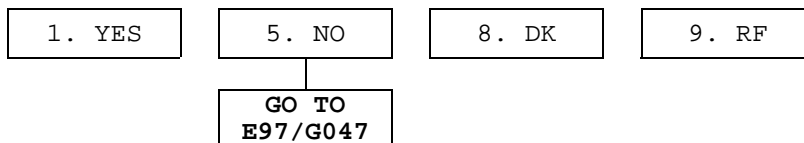

E96c/G046 BRANCHPOINT: IF R IS IN NURSING HOME (CS11/A028=1), GO TO E97/G047

G046  
Q2868

E96c. Does anyone help you shop for groceries?

1. YES	5. NO	8. DK	9. RF
--------	-------	-------	-------

G047  
Q2870

E97. (Because of a health or memory problem, do you have) any difficulty with making phone calls?

1. YES	5. NO	6. CAN'T DO	7. DON'T DO	8. DK	9. RF
GO TO E97c/ G049	GO TO E98/ G050			GO TO E97c/G049	

G048  
Q2872

E97b. Is that because of a health or memory problem?

1. YES	5. NO	8. DK	9. RF
	GO TO E98/G050		

G049  
Q2873

E97c. Does anyone help you make telephone calls?

1. YES	5. NO	8. DK	9. RF
--------	-------	-------	-------

G050  
Q2875

E98. (Because of a health or memory problem, do you have) any difficulty taking medications?

1. YES	5. NO	6. CAN'T DO	7. DON'T DO	8. DK	9. RF
GO TO E98c/G053 BRANCHPOINT	GO TO E99/G054 BRANCHPOINT	GO TO E98b/G052		GO TO E98c/G053 BRANCHPOINT	

G051

Q2876

E98a. Do you think you would have any difficulty taking medications if you needed to do so?

1. YES	5. NO	8. DK	9. RF
--------	-------	-------	-------

GO TO  
E99/G054  
BRANCHPOINT

G052

Q2877

E98b. Is that because of a health or memory problem?

1. YES	5. NO	8. DK	9. RF
--------	-------	-------	-------

GO TO  
E99/G054  
BRANCHPOINT

E98c/G053 BRANCHPOINT: IF R IS IN NURSING HOME (CS11/A028=1), GO TO E99/G054 BRANCHPOINT

G053

Q2878

E98c. Does anyone help you with taking medication?

1. YES	5. NO	8. DK	9. RF
--------	-------	-------	-------

E99/G054 BRANCHPOINT: IF R DID NOT REPORT THAT SOMEONE HELPED WITH LAST 4 ADLs ({E95c/G043 and E96c/G046 and E97c/G049 and E98c/G053} NOT 1), GO TO E105/G058 BRANCHPOINT

\*\*\*BEGINNING OF E99/G054 LOOP: QUESTIONS E99/E054 THROUGH E99c/E057 ARE REPEATED FOR UP TO SIX HELPERS. THESE QUESTIONS ARE BASED ON DIFFCULTIES MENTIONED IN THE IADL SERIES, E93/G040 THROUGH E98c/G053.\*\*\*

G054  
Q2880

E99. IF THIS IS THE FIRST TIME THROUGH THE IADL HELPER LOOP:  
Who most often helps you [prepare meals,/shop for groceries,/make telephone calls,/take medications]?

IF THIS IS THE SECOND OR LATER TIME THROUGH THE IADL HELPER LOOP:

Who is that?

HELPER NAME [DISPLAYED BY BLAISE FROM PREVIOUS RESPONSES]
01. TO 35. HELPER NAME(S)
[ROWS PROVIDED BY BLAISE AS NECESSARY]
36. R's SPOUSE/PARTNER NAME
97. NOT ON LIST
100. EMPLOYEE OF FACILITY
DK
RF

E99a/G055 BRANCHPOINT: IF R GAVE NAME OF HELPER AT E99/G054 THAT IS NOT ON LIST (E99/G054=97), CONTINUE ON TO E99a/G055 OTHERWISE, GO TO E99c/G057 BRANCHPOINT

G055  
Q2881

E99a. IF R IN NURSING HOME:  
What is that person's relationship to you, or are they an employee of the place you live?

OTHERWISE:

What is that person's relationship to you?

30. FORMER STEP-CHILD	28. UNLISTED CHILD OR CHILD-IN-LAW	22. EMPLOYEE OF "INSTITUTION"	09. GRANDCHILD
		GO BACK TO E99/G054 & ASSIGN 100: EMPLOYEE OF FACILITY	
19. OTHER RELATIVE	20. OTHER INDIVIDUAL	21. ORGANIZATION	98. DK
			99. RF

NOTE: "EMPLOYEE OF "INSTITUTION" (CODE 3) APPEARS AS RESPONSE OPTION ONLY FOR Rs LIVING IN NURSING HOMES.

G056

Q2882

E99b. What is the (first) name of that [grandchild/relative/individual/child/  
former step-child/organization]?

[IWER: DON'T USE DK OR RF, IF R DOESN'T KNOW HELPER NAME, TYPE SOMETHING  
TO IDENTIFY THIS HELPER LATER]

\_\_\_\_\_  
NAME

E99c/G057 BRANCHPOINT: IF SIX IADL HELPERS HAVE ALREADY BEEN DESCRIBED,  
GO TO E105/G058 BRANCHPOINT (OUT OF E99/G054 LOOP)

G057

Q2883

E99c. Does anyone else help you [prepare meals,/shop for groceries,/make  
telephone calls,/take medications]?

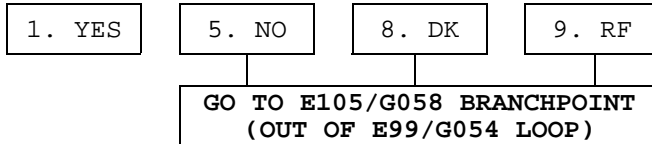

\*\*\*END OF E99/G054 LOOP: REPEAT QUESTIONS E99/G054 THROUGH E99c/G057 FOR UP TO  
SIX HELPERS.\*\*\*

E105/G058 BRANCHPOINT: IF R IS IN NURSING HOME (CS11/A028=1), GO TO E106/G059

G058

Q2915

E105. (Besides any help you have told me about,) Do you get any help with work  
around the house or yard because of your health problems?



G059

Q2916

E106. Because of a health or memory problem, do you have any difficulty with  
managing your money — such as paying your bills and keeping track of  
expenses?

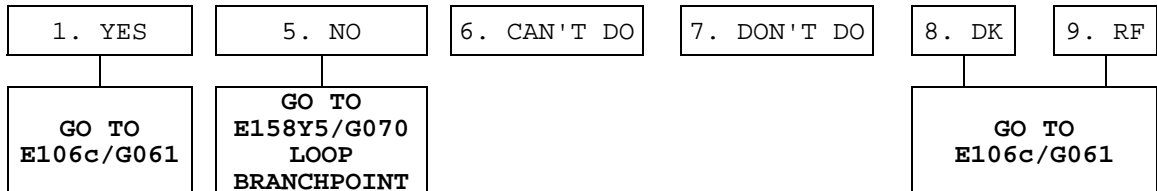



G063

Q2920

E107a. IF R IN NURSING HOME:  
What is that person's relationship to you, or are they an employee of the place you live?

OTHERWISE:

What is that person's relationship to you?

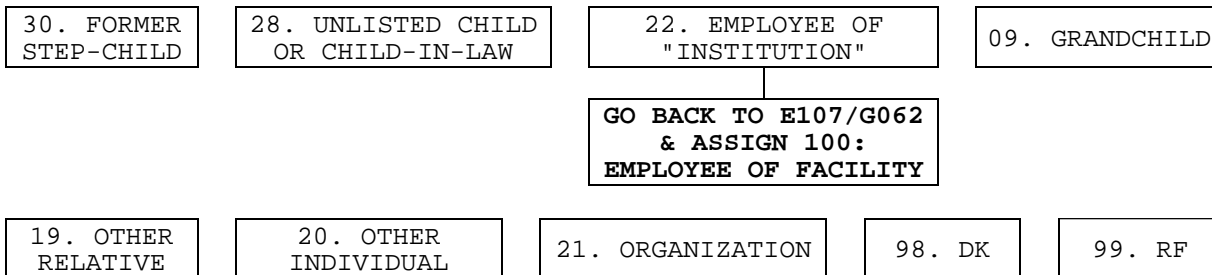

NOTE: "EMPLOYEE OF "INSTITUTION" (CODE 3) APPEARS AS RESPONSE OPTION ONLY FOR Rs LIVING IN NURSING HOMES.

G064

Q2921

E107b. What is the (first) name of that [grandchild/relative/individual/child/former step-child/organization]?

[IWER: DON'T USE DK OR RF, IF R DOESN'T KNOW HELPER NAME, TYPE SOMETHING TO IDENTIFY THIS HELPER LATER]

\_\_\_\_\_  
NAME

E107c/G065 BRANCHPOINT: IF TWO FINANCIAL HELPERS HAVE ALREADY BEEN DESCRIBED, GO TO E158Y5/G070 LOOP BRANCHPOINT (OUT OF E107/G062 LOOP)

G065

Q2922

E107c. Does anyone else help you manage your money?

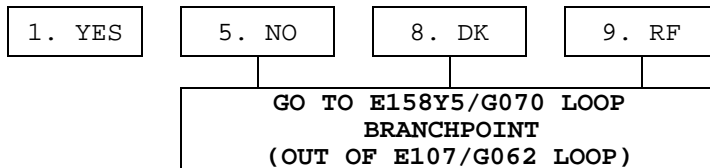

\*\*\*END OF E107/G062 LOOP: REPEAT QUESTIONS E107/G062 THROUGH E107c/G065 FOR UP TO TWO HELPERS.\*\*\*

Q2937

**E158. HELPER LIST:**

*NOTE: AT THIS POINT A LIST IS COMPILED BY BLAISE OF ALL HELPERS MENTIONED IN THIS SECTION. THE LIST WILL COMPILE UP TO 15 NAMES, EXCLUDING EMPLOYEES OF FACILITIES. THIS LIST IS NOT VISIBLE TO THE IWER.*

NAME	RELATIONSHIP TO RESPONDENT

<p>E158Y5/G070 LOOP BRANCHPOINT: IF THERE ARE NO HELPERS ON THE HELPER LIST AT E158, ABOVE, GO TO E171/G084 BRANCHPOINT</p>
---

*\*\*\*BEGINNING OF E158Y5/G070 LOOP: QUESTIONS E158Y5/G070 THROUGH E169/G083 ARE REPEATED FOR UP TO 15 HELPERS ON THE LIST. THE ORDER OF HELPERS ON THE LIST AT E158 BEGINS WITH A HELPER WHO IS A CHILD (IF ANY), FOLLOWED BY THE CHILD'S SPOUSE/PARTNER (IF ANY), THEN TO THE NEXT CHILD, AND SO ON THROUGH ALL CHILD HELPERS, THEN NON-CHILD HHMs, THEN PERSONS WHO WERE ADDED AT E83/G032 THROUGH E107/G062, ABOVE, AND LASTLY R's SPOUSE/PARTNER.\*\*\**

G070

Q2950 (+ Q2941)

E158Y5 (+ E3Y1).

IF FIRST HELPER:

HELPER INTRO:

Let's think for a moment about the help you receive that we just talked about.

ASK FOR ALL HELPERS:

[First/Next] the help from [HELPERn NAME/your [husband/wife/partner]].

During the last month, on about how many days did [HELPERn NAME/[SPOUSE/PARTNER NAME]] help you?

[IWER: ENTER "0" IN "DAYS IN LAST MONTH" IF THE PERSON DID NOT HELP IN LAST MONTH]

_____ G070 Q2950 E158Y5. DAYS IN LAST MONTH	0. NOT A HELPER IN LAST MONTH	DK	RF
	GO TO END OF E158Y5/G070 LOOP		

OR

_____ G071 Q2951 E158a. DAYS PER WEEK	DK	RF
--	----	----

OR

G072  
 Q2952  
 E158b.

1. EVERY DAY	DK	RF
--------------	----	----

NOTE: THE IWER ENTERS INFORMATION AT ANY 1 OF THE ABOVE 3 VARIABLE LOCATIONS ON THE SCREEN. ENTRY AT ONE LOCATION TAKES IWER IMMEDIATELY TO E159/G073, EXCEPT FOR E158Y5/G070=0.

G073

Q2954

E159. On the days [HELPERn NAME/your [husband/wife/partner]] helps you, about how many hours per day is that?

[IWER: LESS THAN AN HOUR = 1]

_____ HOURS	DK	RF
----------------	----	----

E160/G074 BRANCHPOINT: IF HELPER IS R's SPOUSE/PARTNER, GO TO E171/G084 BRANCHPOINT (OUT OF LOOP)

G074  
Q2955

E160. AFFIRM SEX OF HELPER:  
(IS *HELPERn NAME* MALE OR FEMALE?)

[IWER: ASKED ONLY IF NECESSARY]

1. MALE

2. FEMALE

3. AGENCY/PROFESSIONAL/  
EMPLOYEE OF 'INSTITUTION'

8. DK

9. RF

E161/G075 BRANCHPOINT: IF HELPER IS NOT A GRANDCHILD, GO TO E162/G076

G075  
Q2956

E161. IF GRANDCHILD:  
(Which of your children is the parent of that grandchild?)

CHILD NAME(S) [DISPLAYED BY BLAISE FROM PREVIOUS RESPONSES]
01. TO 20. CHILD (& SPOUSE/PARTNER) NAME(S) [ROWS PROVIDED BY BLAISE AS NECESSARY]
92. DECEASED CHILD
98. DK
99. RF

G076  
Q2957

E162. Is *HELPERn NAME* paid to help you?

1. YES

5. NO

8. DK

9. RF

GO TO END OF  
E158Y5/G070 LOOP

G077  
Q2958

E163. Does [Medicaid/STATE NAME FOR MEDICAID] or insurance help pay *HELPERn NAME*?

1. YES

5. NO

8. DK

9. RF

G078

Q2959

E164. (Not counting expenses paid by [Medicaid/STATE NAME FOR MEDICAID] or insurance,) about how much did you (and your [husband/wife/partner]) end up paying *HELPERn NAME* for the last month?

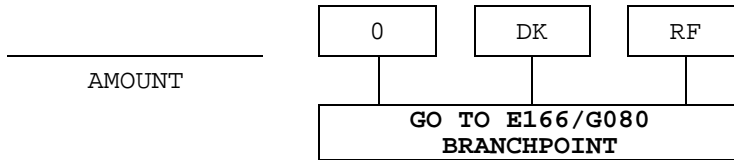

G079

Q2960

E165. PER:



E166/G080 BRANCHPOINT: IF R GAVE AMOUNT THAT PAID HELPER (E164/G078 {NOT DK and NOT RF}), GO TO E167/G081 BRANCHPOINT

G080

Q2962

E166. Did it amount to less than \$100 per month, more than \$100 per month or what?

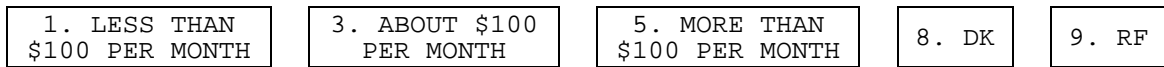

E167/G081 BRANCHPOINT: IF R PAID NOTHING FOR HELPER (E164/G078={0 and NOT DK and NOT RF}), GO TO END OF E158Y5/G070 LOOP

G081

Q2963

E167. Does any other person help you (and your [husband/wife/partner]) pay this cost?

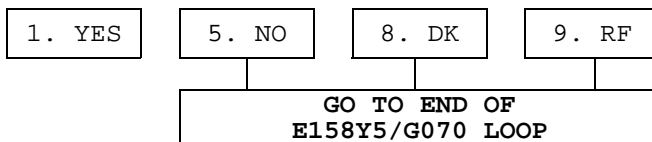

G082

Q2964

E168. Is that a (child or other) relative of yours (and your [husband/wife/partner]), or is that someone else?

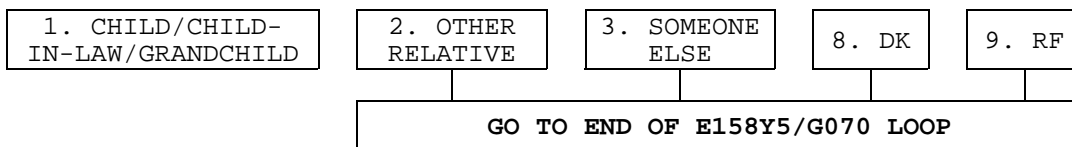

G083  
Q2965

E169. (Which child is that?)

IF GRANDCHILD:

(Which of your children is the parent of that grandchild?)

CHILD NAME(S)	[DISPLAYED BY BLAISE FROM PREVIOUS RESPONSES]
01. TO 20.	CHILD (& SPOUSE/PARTNER) NAME(S)
	[ROWS PROVIDED BY BLAISE AS NECESSARY]
92.	DECEASED CHILD
98.	DK
99.	RF

\*\*\*END OF E158Y5/G070 LOOP: IF THERE IS ANOTHER HELPER ON LIST, GO BACK TO BEGINNING OF E158Y5/G070 LOOP. IF NOT, CONTINUE ON TO E171/G084 BRANCHPOINT.\*\*\*

E171/G084 BRANCHPOINT: IF R HAS ANY CHILDREN (per CS40/A089) or ANY GRANDCHILDREN (D40/E046 {NOT 95 and NOT DK and NOT RF}), CONTINUE ON TO E171/G084  
  
OTHERWISE, GO TO E172x/G086

G084  
Q2993

E171. [Since R's LAST IW MONTH, YEAR/In the last two years], have you (and your [husband's/wife's/partner's]) [child/children] (or grandchildren) spent any time helping you, yourself, with household chores, errands, transportation, etc.?

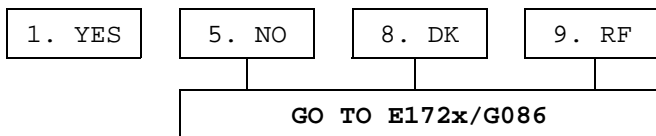

G085

Q2994

E171a. (Which child(ren) helped?)

[IWER: CHOOSE ALL THAT APPLY]

IF GRANDCHILD:

(Which of your children is the parent of that grandchild?)

CHILD NAME(S) [DISPLAYED BY BLAISE FROM PREVIOUS RESPONSES]
01. TO 20. CHILD (& SPOUSE/PARTNER) NAME(S)
[ROWS PROVIDED BY BLAISE AS NECESSARY]
92. DECEASED CHILD
93. ALL MY CHILDREN
98. DK
99. RF

G086

Q2995

E172x. Have you spent any time in the past 12 months doing volunteer work for religious, educational, health-related or other charitable organizations?

1. YES	5. NO	8. DK	9. RF
GO TO E173/G092			

G087  
Q2996

E172. Altogether, how many hours did you spend in the past 12 months doing volunteer work for such organizations?

[IWER: DO NOT PROBE DK/RF]

	DK	RF
HOURS		
GO TO E173/G092		

G089-G091 Unfolding Sequence

Question text: Would it amount to less than \$\_\_\_\_ , more than \$\_\_\_\_ , or what?

PROCEDURE: 1Up  
BREAKPOINTS: \$100, \$200  
ENTRY POINT: \$100

G092  
Q2999

E173. Altogether, about how many hours did you spend in the past 12 months helping friends, neighbors, or relatives who did not live with you and did not pay you for the help?

[IWER: DO NOT PROBE DK/RF]

	DK	RF
HOURS		
GO TO E174/G097 BRANCHPOINT		

G094-G096 Unfolding Sequence

Question text: Would it amount to less than \$\_\_\_\_ , more than \$\_\_\_\_ , or what?

PROCEDURE: 1Up  
BREAKPOINTS: \$100, \$200  
ENTRY POINT: \$100

E174/G097 BRANCHPOINT: IF R IS IN A NURSING HOME (CS11/A028=1) or R HAD AT LEAST ONE HELPER(S) IN THE E158Y5/G070 LOOP WHO WAS A {CHILD or SPOUSE/PARTNER OF A CHILD or HMM}(R WAS ASKED E160/G074), GO TO E175/G101 (G ASSIST)



G100

Q3005

E174c. IF ONE GRANDCHILD:  
 (Which of your children is the parent of that grandchild?)

IF MORE THAN ONE GRANDCHILD:  
 (Which of your children are the parents of those grandchildren?)

[IWER: CHOOSE ALL THAT APPLY]

CHILD NAME(S) [DISPLAYED BY BLAISE FROM PREVIOUS RESPONSES]
01. TO 20. CHILD (& SPOUSE/PARTNER) NAME(S) [ROWS PROVIDED BY BLAISE AS NECESSARY]
92. DECEASED CHILD
93. ALL MY CHILDREN
98. DK
99. RF

G101

Q3024

E175. G ASSIST  
 IWER: HOW OFTEN DID R RECEIVE ASSISTANCE WITH ANSWERS IN  
 SECTION G — FUNCTIONAL LIMITATIONS AND HELPERS?

1. NEVER	2. A FEW TIMES	3. MOST OR ALL OF THE TIME	4. THE SECTION WAS DONE BY A PROXY REPORTER
----------	----------------	----------------------------	---

GO TO SECTION H