

Epicenter

Department of Epidemiology Newsletter

Special Edition



Graduation Issue

May 2019



HARVARD
T.H. CHAN

SCHOOL OF PUBLIC HEALTH
Department of Epidemiology

Graduation

Congratulations to the 2019 Graduates from the Department of Epidemiology

The Department of Epidemiology would like to extend a warm and sincere congratulations to the graduates of 2019. This year we conferred **7 Doctors of Science in Epidemiology**, **2 Doctors of Philosophy in Population Health Sciences**, **1 Doctor of Science in Epidemiology and Environmental Health**, **4 Doctors of Science in Epidemiology and Nutrition**, and **1 Doctor of Science in Biostatistics and Epidemiology**. We also graduated **42 Masters of Science in Epidemiology** and **40 Masters of Public Health in Epidemiology**. We wish all of our graduates the best of luck as they pursue additional academic endeavors or begin working in the public health field.

Doctors of Science - Epidemiology

- ◇ Dale Aubrey Barnhart, "Evaluation of Large-Scale Maternal and Child Health Programs in India & Kenya."
- ◇ John Gabriel Connolly, "Confounder Misclassification in Claims-Based Pharmacoepidemiology: Methods and Application."
- ◇ Issa J. Dahabreh, "Extending Causal Inferences from a Randomized Trial to Another Population."
- ◇ Matthew David Thomas Hitchings, "Use of Simulation to Aid Design of Clinical Trials During Infectious Disease Outbreaks."
- ◇ Eric Quinlan Mooring, "Spatial Epidemiology of Yaws and Tuberculosis and Implications for Public Health Interventions."
- ◇ Yi-Han Sheu, "What Can AI Do in Precision Psychiatry? A Study in Electronic Health Records."
- ◇ Min-Jung Wang, "Elucidating the Role of Vitamin D in Depression."

Doctors of Philosophy - Population Health Sciences Epidemiology

- ◇ Barbra Dickerman, "Energy Balance and Prostate Cancer"
- ◇ Samantha Molsberry, "Diet, Metabolomics, and Parkinson's Disease"

Doctor of Science - Environmental Health and Epidemiology

- ◇ Kalé Zainab Kponee, "A Prospective Assessment of Lead, Methylmercury, and Prepulse Inhibition Deficits: The Early Life Exposures in Mexico to Environmental Toxicants Birth Cohort."

Doctors of Science - Nutrition and Epidemiology

- ◇ Yang Hu, "Consumption of Whole Grains and Cardiometabolic Health."
- ◇ Andres Victor Ardisson Korat, "Dairy Products and Cardiometabolic Health Outcomes."
- ◇ Nathalie Elizabeth Marchand, "Diet, Lifestyle, and Hip Osteoarthritis in Women."
- ◇ Edward Yu, "Macronutrient Composition and Plasma Metabolites in Relation to Cardiometabolic Disease."

Doctor of Science - Epidemiology and Biostatistics

- ◇ Kazuki Yoshida, "Comparative Effectiveness/Safety Research with Multiple Treatment Groups."

Masters of Public Health - Epidemiology

- ◇ Mina Allo
- ◇ John Aremu
- ◇ Jonathan Bonnet
- ◇ Corina Chapeskie
- ◇ Prangthip Charoenpong
- ◇ Sharon Chase
- ◇ Ming Chung (Christy) Chau
- ◇ Johnathan Christodoro
- ◇ Jocelyn Clogston
- ◇ Melissa Connor
- ◇ Andrew Crean
- ◇ Megan Delisle
- ◇ Kathy Gang
- ◇ Elena Hernandez Martinez de Lapiscina
- ◇ Jeffrey Howard
- ◇ Nazrul Islam
- ◇ Emiko Kamitani
- ◇ Rohit Khanna
- ◇ Grace Kim
- ◇ Elsie Kodjoe
- ◇ Jeffrey Lee
- ◇ Jeannie Leesman
- ◇ Christopher Ma
- ◇ Rattanaporn (Toey) Mahatanan
- ◇ Anish Mitra
- ◇ Ken Mohwald
- ◇ Maryam Nemati Shafae
- ◇ Peter Nielsen
- ◇ Mark Niglas
- ◇ Robert Parker
- ◇ Rachel Schroeder
- ◇ Shubhi Singh
- ◇ Young Sahng (Jeri) Suh
- ◇ Louise Sumner
- ◇ Melissa Sutton
- ◇ Anouar Teriak
- ◇ Roberto Vidri Alonso-Rochi
- ◇ Ying Wang
- ◇ Alison Weppeler
- ◇ Brian Wylie

Masters of Science - Epidemiology

- ◇ Rahima Bhanji
- ◇ Hannah Michelle Brower
- ◇ Catharine Arianne Buchan
- ◇ Yi-Yun Chen
- ◇ Taylor Chin
- ◇ Jen-Hao Chu
- ◇ John Robert Cordes
- ◇ Edward Keith Duran
- ◇ Micah Theodore Eades
- ◇ Alexa Nicole Ehlert
- ◇ Christina Elizabeth Marie Fennell
- ◇ Anthony Gallanis
- ◇ Yawen Gao
- ◇ Jasmine Marie Hall
- ◇ Rikuta Hamaya
- ◇ Wan-Ting Hsu
- ◇ I-Ting Huang
- ◇ Amita Girish Ketkar
- ◇ Hannah Hayoung Kim
- ◇ Brenna Leigh Kirk
- ◇ Sjors Klompaker
- ◇ Sarah Lapidus
- ◇ Guilin Li
- ◇ Yige Li
- ◇ Mengdi Lu
- ◇ Heather Margaret MacKenzie
- ◇ David Merola
- ◇ Alexandra Shirin Rashedi
- ◇ Junkun Ren
- ◇ Christina Alicia Salazar
- ◇ Ravi Vikram Shah
- ◇ Stephanie Sibley
- ◇ Rui Song
- ◇ Sanjana Sundaresan
- ◇ Helen Tesfaye
- ◇ Jhanna Uy
- ◇ Meng Wang
- ◇ Zifan Wang
- ◇ Xiaohui Yu
- ◇ Yiwen Zhang
- ◇ Chuchu Zhao
- ◇ Qiheng Zhou

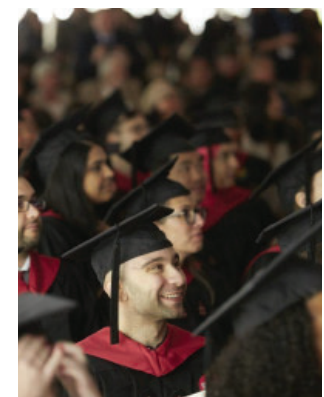
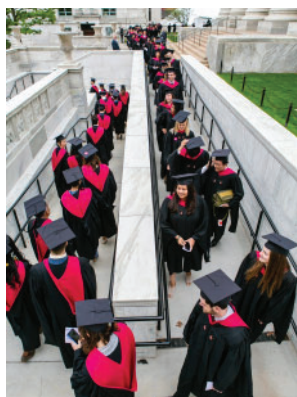
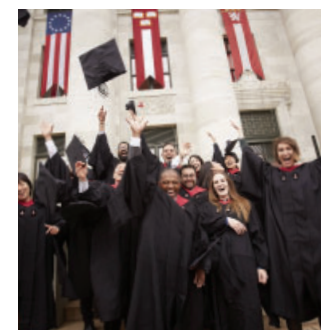

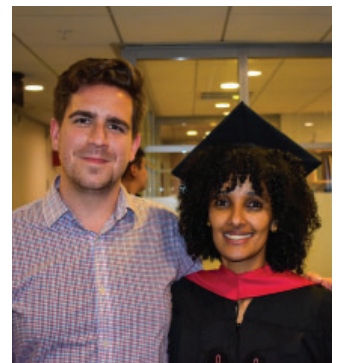

Commencement Awards

Department of Epidemiology



Jasmine Hall
Master of Science
Student Recognition Award



Sanjana Sundareshan
Master of Science
Student Recognition Award



Geetha Sankar Narayanan Iyer
Doctor of Philosophy Candidate
Teaching Assistant Award



Joy Shi
Doctor of Philosophy Candidate
Teaching Assistant Award



Josh Gagne
Associate Professor in the
Department of Epidemiology
Mentoring Award

Department of Epidemiology Teaching Assistant Awards*

Certificate of Distinction



Rebecca Kahn
Doctor of Philosophy Student



Tiffany Lemon
Doctor of Philosophy Student



Hannah Michelle Brower
Masters of Science



Michael Leung
Doctor of Philosophy Student

Excellence in Teaching Award

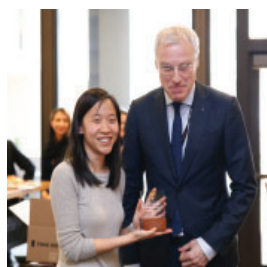

Joy Shi
Doctor of Philosophy Candidate



Kelsey Vercammen
Doctor of Philosophy Student

*Not pictured: Christine Tedijanto (Doctor of Philosophy Candidate) - Uwe Brinkmann Memorial Travel Award and Jenny Sun (Doctor of Philosophy Candidate) Certificate of Distinction



HARVARD
T.H. CHAN

SCHOOL OF PUBLIC HEALTH

Harvard T.H. Chan School of Public Health
Department of Epidemiology
677 Huntington Ave, Kresge 9th Floor
Boston, MA 02115
hsph.harvard.edu/epidemiology

Scan this QR code
to access previous
Newsletters



@HarvardEpi

How to Subscribe

To subscribe, please send your email address to:

Coppelia Liebenthal: clie bent@hsph.harvard.edu

Contact The Department of Epidemiology

Harvard T.H. Chan School of Public Health
hsph.harvard.edu/epidemiology
Tel: 617.432.6477

Editorial Board: Eric DiGiovanni & Coppelia Liebenthal